

NTSPRINTING
YOUR PRINT PARTNER

Katalog Ready Design
DEKORASI
KELAS
dan
SEKOLAH

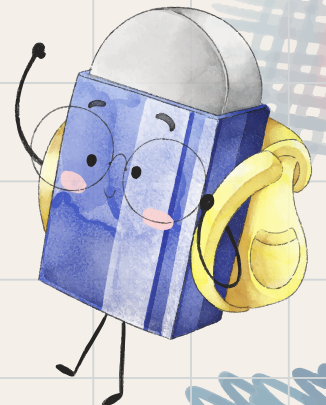

NUR TIJARI SDN. BHD

KEDAI PERCETAKAN & PENGIKLAMAN (1374242-V)

Pt 63, Jalan JKR, Seksyen 1, Bangunan Dr. Nik Azam, 17000 Pasir Mas, Kelantan

☎ 011-2091 4875 📌 NTS Printing - Pembekal Bahan Percetakan

🌐 NTS Printing 📱 @ntsprinting 🌐 @ntsprinting

Tentang KAMI

Nur Tijari Sdn. Bhd. atau lebih dikenali sebagai NTS Printing, merupakan sebuah syarikat milik penuh bumiputera. Ditubuhkan sejak tahun 2016, syarikat ini memulakan perniagaannya dalam bidang percetakan dan pengiklanan. Kini, NTS Printing telah berkembang dan menjadi rakan percetakan pilihan utama di Pantai Timur khususnya dan Malaysia amnya.

Minat yang mendalam dalam industri percetakan menjadi asas kepada perkembangan NTS Printing. Pengalaman yang diperoleh sepanjang perjalanan telah mencetuskan pelbagai idea inovatif, yang seterusnya membawa kepada peningkatan servis dan sambutan menggalakkan daripada pelanggan.

Selain itu, Nur Tijari Sdn. Bhd. juga memperkenalkan branding tambahan iaitu brand yang menjurus kepada Dekorasi. Terbahagi kepada dua segmentasi iaitu NTS Deko Rumah dan NTS Deko Sekolah. Kedua-dua branding ini memfokuskan kepada produk percetakan yang bertujuan untuk menceriakan suasana rumah dan sekolah. Setakat ini, hampir 3,000 rekaan telah dihasilkan oleh pereka grafik syarikat yang amat berbakat.

Produk utama syarikat, termasuk banner, banting, stiker dan frame, dikenalpasti sebagai produk dengan potensi besar untuk berkembang. Permintaan yang konsisten setiap bulan menunjukkan keperluan yang tinggi terhadap produk-produk ini. Dengan menjalankan proses pengeluaran di premis kami, syarikat dapat mengurangkan kos serta menawarkan harga yang berpatutan, sambil memenuhi tempahan dalam jumlah yang besar.

Nur Tijari Sdn. Bhd. berhasrat untuk terus berkembang dengan menambah mesin dan peralatan terkini bagi memastikan kelancaran operasi, terutamanya dalam bahagian pengeluaran. Usaha ini diharapkan dapat membantu memenuhi seruan kerajaan untuk menyediakan lebih banyak peluang pekerjaan kepada golongan muda.

Hubungi **KAMI**

Nama Syarikat
NUR TIJARI SDN BHD

Nama Jenama
NTS PRINTING

No. Daftar Syarikat
202001017922 (1374242-V)

No. Sijil MOF
K10122312663653858

Alamat Pejabat
**PT 63, JALAN JKR, SEKSYEN 1,
BANGUNAN DR NIK AZAM,
17000 PASIR MAS, KELANTAN**

Nombor Telefon & Email
**09-790 0375 / 011-2091 4875
nurtijarisdnbhd@gmail.com**

SCAN FOR MORE



NTS
PRINTING
YOUR PRINT PARTNER



Servis PERCETAKAN & PENGIKLANAN

Di NTS Printing, kami menawarkan pelbagai servis dan produk percetakan yang disusun dalam **empat kategori utama**, semuanya direka untuk memenuhi keperluan khusus pelanggan.

Pertama, **Inkjet & Display Printing**: Ini adalah pilihan untuk mereka yang ingin menonjolkan jenama mereka dengan produk seperti signboard, billboard, banner & bunting, backdrop, stiker format besar, frame, dan sistem paparan. Produk-produk ini membantu mencipta impak visual yang kuat dan memastikan jenama anda dilihat dan diingati.

Kedua, **Digital & Offset Printing**: Kategori ini meliputi pelbagai produk percetakan berdasarkan kertas, seperti stiker label, kad kahwin, bisnes kad, flyers, brochure, buku bil, buku dan majalah. Setiap cetakan dihasilkan dengan teliti untuk memastikan kualitinya memenuhi harapan pelanggan.

Ketiga, **Fabric & Apparel**: Bagi mereka yang memerlukan produk percetakan pada kain, kami menawarkan baju sublimation, baju korporat, bendera, jaket, seluar, tuala, apron, nametag, dan lain-lain. Produk ini bukan sahaja selesa dipakai, tetapi juga mampu menonjolkan identiti korporat atau acara anda.



Akhir sekali, **Premium Gift Printing**: Jika anda mencari hadiah yang unik dan eksklusif, kategori ini sesuai untuk anda. Kami menyediakan pelbagai pilihan seperti beg non-woven, plak, pen, mug, payung, lanyard, dan banyak lagi. Setiap produk dihasilkan dengan sentuhan istimewa, menjadikannya hadiah yang pasti dihargai.



Selain menawarkan produk percetakan, kami juga memperkenalkan Products & Packages Ready Design di bawah jenama NTS Deko Sekolah dan NTS Deko Rumah. Jenama ini dilancarkan pada tahun 2020 semasa pandemik, dan mendapat sambutan yang sangat baik di platform e-dagang seperti Shopee dan TikTok.



NTS Printing juga memainkan peranan penting dalam industri percetakan dengan memberi sokongan kepada segmen pelanggan utama kami yang terdiri daripada SME, Swasta, dan Government. Ketiga-tiga segmen ini merupakan pelanggan terbesar kami yang memerlukan pelbagai produk percetakan.



Selain itu, kami juga membuka peluang kepada individu yang memiliki kemahiran dalam reka bentuk grafik untuk menjadi Agent Freelance berdaftar dengan NTS Printing. Setakat ini, lebih daripada 100 usahawan percetakan telah mendaftar bersama kami, dan ada di antara mereka yang berjaya meningkatkan pendapatan isi rumah sehingga RM3,000 sebulan.

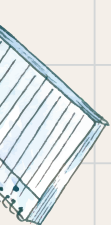

Dengan kejayaan cemerlang yang telah diperolehi sepanjang penglibatan syarikat dalam bidang percetakan, pada tahun 2020, syarikat ini telah berjaya diperbadankan di bawah Akta Syarikat 1965 dengan nombor pendaftaran 202001017922 (1374242-V).

Subjek

BAHASA INGGERIS

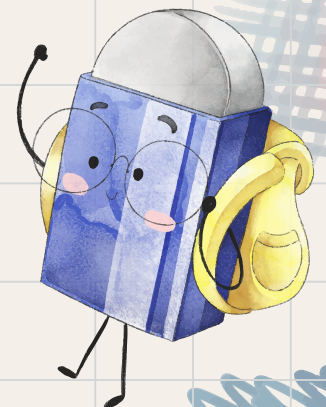

KDS-EN COLLECTIVE NOUNS

24 X 12 in (10 pcs)

KDS-EN (CN)01

24 X 12 in (10 pcs)

KDS-EN (CN)02

24 X 12 in (10 pcs)

KDS-EN (CN)03

24 X 12 in (10 pcs)

KDS-EN (CN)05

24 X 12 in (10 pcs)

KDS-EN (CN)04



KDS-EN IDIOM

Hit the sack
Meaning:
 Go to bed

As right as rain
Meaning:
 In excellent health or condition

See eye to eye
Meaning:
 To agree completely

Jump on the bandwagon
Meaning:
 Following a trend

Break a leg
Meaning:
 To wish someone luck

Miss the boat
Meaning:
 It's too late

Beat around the bush
Meaning:
 Avoid saying something

Once in a blue moon
Meaning:
 Rarely

Come rain or shine
Meaning:
 No matter what

Spill the beans
Meaning:
 To give away a secret

24in

24 X 12 in (10 pcs)

KDS-EN (ID)01

Hit the sack
Meaning:
 Go to bed

As right as rain
Meaning:
 In excellent health or condition

See eye to eye
Meaning:
 To agree completely

Jump on the bandwagon
Meaning:
 Following a trend

Break a leg
Meaning:
 To wish someone luck

Miss the boat
Meaning:
 It's too late

Beat around the bush
Meaning:
 Avoid saying something

Once in a blue moon
Meaning:
 Rarely

Come rain or shine
Meaning:
 No matter what

Spill the beans
Meaning:
 To give away a secret

24in

24 X 12 in (10 pcs)

KDS-EN (ID)02

Under the weather
Meaning:
 Feeling unwell

The ball is in your court
Meaning:
 It's your turn to act

By the skin of your teeth
Meaning:
 Barely made it

A blessing in disguise
Meaning:
 A good thing that seemed bad at first

Better late than never
Meaning:
 It's better to do something late than not to do it at all

Get somebody's back
Meaning:
 To be an enemy

Cutting corners
Meaning:
 Doing something quickly or cheaply in order to save time or money

Break the ice
Meaning:
 To start a conversation or make people feel more comfortable

Hit the nail on the head
Meaning:
 To describe something exactly right

Piece of cake
Meaning:
 Something very easy to do

24in

24 X 12 in (10 pcs)

KDS-EN (ID)03

Get your feet wet
Meaning:
 To do something new for the first time

Get your feet wet
Meaning:
 To do something new for the first time

Get your feet wet
Meaning:
 To do something new for the first time

Get your feet wet
Meaning:
 To do something new for the first time

Get your feet wet
Meaning:
 To do something new for the first time

Get your feet wet
Meaning:
 To do something new for the first time

Get your feet wet
Meaning:
 To do something new for the first time

Get your feet wet
Meaning:
 To do something new for the first time

Get your feet wet
Meaning:
 To do something new for the first time

24in

24 X 12 in (10 pcs)

KDS-EN (ID)04

LEAVE TWO FEAS IN A POD
Meaning:
 To be very nervous

TEN A PENNY
Meaning:
 To be very nervous

GO THE EXTRA MILE
Meaning:
 To make an extra effort

STRAIGHT FROM THE HORSE'S MOUTH
Meaning:
 To say something that is true and direct

TAKE WITH A PINCH OF SALT
Meaning:
 To be skeptical about something

LET SOMEONE OFF THE HOOK
Meaning:
 To stop someone from worrying

MAKE A LONG STORKSHIRT
Meaning:
 To make something long

NO PAIN, NO GAIN
Meaning:
 You have to work hard to get something

PULL YOURSELF TOGETHER
Meaning:
 To stop complaining and start working

BARKING UP THE WRONG TREE
Meaning:
 To be looking for something in the wrong place

24in

24 X 12 in (10 pcs)

KDS-EN (ID)05



KDS-EN VOCABULARY

24in

12in

24 X 12 in (8 pcs)

KDS-EN (VB)01

24in

12in

24 X 12 in (8 pcs)

KDS-EN (VB)02

24in

12in

24 X 12 in (8 pcs)

KDS-EN (VB)03

24in

12in

24 X 12 in (8 pcs)

KDS-EN (VB)04



KDS-EN CONVERSATION



KDS-EN SOCIAL EXPRESSION



12in

24in

Social Expression

HOW ARE YOU?
When to use them: A quick way to show you care about someone's well-being. Use it when you meet someone for the first time or when you see someone you haven't seen in a while.

NICE TO MEET YOU
When to use them: Use when meeting someone for the first time. It's a polite way to acknowledge the introduction.

THANK YOU
When to use them: A polite expression of gratitude. It's important to use this phrase to acknowledge the good intentions of others.

YOU'RE WELCOME
When to use them: Use when someone says "thank you" to you. It's a polite way to acknowledge their appreciation.

EXCUSE ME
When to use them: Use to politely get someone's attention or to pass through a crowd.

Social Expression

I'M SORRY
When to use them: An expression of regret. It's important to use this phrase to acknowledge mistakes and apologize.

COULD YOU REPEAT THAT?
When to use them: A polite request for someone to repeat what they said. Use it when you didn't hear or understand something.

WHAT DO YOU MEAN?
When to use them: Use to ask for clarification when someone says something that is confusing or unclear.

I SEE
When to use them: A phrase indicating understanding. Use it when you understand what someone is saying.

THAT SOUNDS GREAT!
When to use them: An expression of approval. Use it when you agree with someone's idea or plan.

12 X 24 in (10 pcs)

KDS-EN (SE)07

12in

24in

SOCIAL EXPRESSION

I'll get back to you
When to use them: Use to indicate that you will provide an answer or response at a later time.

Can you help me?
When to use them: A polite request for assistance.

What do you think?
When to use them: A way to ask for someone's opinion or feedback on something.

Let me think about it
When to use them: Used when you need more time to consider something before giving an answer.

I agree
When to use them: Expressing agreement with someone's statement or idea.

SOCIAL EXPRESSION

I disagree
When to use them: Used to express a different opinion or to state that you do not agree with someone.

I don't mind
When to use them: Indicates that you do not have any strong feelings about something.

It doesn't matter
When to use them: Used to express that something is not important or that you are not bothered by it.

It depends
When to use them: A way to respond that the answer is conditional and depends on other factors.

Never mind
When to use them: Used to tell someone that you have changed your mind or that you are no longer interested in something.

12 X 24 in (10 pcs)

KDS-EN (SE)08

12in

24in

SOCIAL EXPRESSION

I HOPE SO
When to use them: Expressing a desire for something to happen.

I HOPE NOT
When to use them: Expressing a desire for something not to happen.

THAT'S INTERESTING
When to use them: A polite way to show that you are listening and engaged in a conversation.

CONGRATULATIONS
When to use them: Used to express happiness for someone's achievement or success.

GOOD LUCK!
When to use them: A way to wish someone success in a future endeavor.

SOCIAL EXPRESSION

TAKE CARE
When to use them: A friendly way to say goodbye, implying that you care about the other person's well-being.

SEE YOU LATER
When to use them: A casual way of saying goodbye, indicating that you will see the other person again.

HAVE A NICE DAY
When to use them: A pleasant way to wish someone a good day.

LONG TIME NO SEE
When to use them: A friendly greeting used when you haven't seen someone for a long time.

NO PROBLEM
When to use them: Used to indicate that you do not mind or that something is not a problem.

12 X 24 in (10 pcs)

KDS-EN (SE)09

12in

24in

SOCIAL EXPRESSION

HELLO
• Hi
• How are you?
• How is it going?
• How do you do?
• What's up?
• Nice to meet you.
• Pleased to meet you.

FAREWELL!
• Goodbye!
• Bye! Bye!
• See you later.
• See you soon.
• See you tomorrow.
• I've to go now.
• I'm leaving now.

CONGRATULATIONS!
• Well done!
• Excellent!
• Good job!
• That's wonderful!
• That was great!
• Nice one!
• Well played!

THANKS
• Thank you so much.
• Thanks a lot.
• Thank you very much.
• I appreciate your help.
• Thanks for your help.
• Thanks a million.

I'M SORRY
• I apologize.
• It's all right.
• Please forgive me.
• I apologize for my mistake.
• Please accept my apology.
• My sincere regards.
• Give my regards.

EXCELLENT IDEA
• Brilliant.
• For sure.
• Yeah, you're right.
• I couldn't agree more.
• That's a good suggestion.
• What a great idea!

NO, THANK YOU
• I'm sorry but I can't.
• I don't think so.
• Sorry I can't make it.
• No thanks, maybe another time.
• You should feel free to ask.

WOULD YOU LIKE TO COME TO MY PARTY?
• I would love to invite you to my house.
• Want to drop by?
• Please come to my party sometime.
• Would you like to go for a walk?

MAY I GO TO THE TOILET, PLEASE?
• Can I use your phone?
• Could I leave early today?
• May I ask you a question?
• Is it okay if I bring a friend to the party?
• Do you mind if I open the window?

CAN I ASK SOMETHING?
• Excuse me, may I say something?
• I'm sorry to interrupt, can I just say something here?
• Pardon me, I'd just like to say something.
• Sorry, but I just have to say this.

12 X 24 in (10 pcs)

KDS-EN (SE)10

KDS-EN PROVERBS

12 in

24 in

12 X 24 in (10 pcs)

KDS-EN (PV)01

12 in

24 in

12 X 24 in (10 pcs)

KDS-EN (PV)02

12 in

24 in

12 X 24 in (10 pcs)

KDS-EN (PV)03

KDS-EN KEY QUESTION

12in

24in

What
MEANING: Ask questions for information about persons or things.
EXAMPLE: What is your name? What is your favorite color? What is your favorite food?

When
MEANING: Ask questions about the time at which things happen.
EXAMPLE: When did you go to school? When did you go to the park? When did you go to the store?

Where
MEANING: Ask questions about place or position.
EXAMPLE: Where is the school? Where is the park? Where is the store?

Why
MEANING: Ask questions about reason or purpose.
EXAMPLE: Why are you sad? Why are you happy? Why are you late?

Which
MEANING: Asking for information (usually things) and a choice between two or more things of the same kind.
EXAMPLE: Which is your favorite color? Which is your favorite food? Which is your favorite animal?

Who
MEANING: Used in questions to ask about the name, identity or function of one or many people.
EXAMPLE: Who is your friend? Who is your teacher? Who is your favorite person?

Whom
MEANING: Used in questions when the person is the object of the verb.
EXAMPLE: Whom did you see? Whom did you talk to?

Whose
MEANING: Used in questions to ask who owns something.
EXAMPLE: Whose book is this? Whose bag is this? Whose car is this?

How
MEANING: Ask about the way in which something happens or is done.
EXAMPLE: How do you go to school? How do you go to the park? How do you go to the store?

WHAT
WHEN
WHERE
WHO
WHOM
WHOSE
HOW

12 X 24 in (10 pcs)

KDS-EN (KQ)01

12in

24in

What
MEANING: Ask questions for information about people or things.
EXAMPLE: What is your name? What is your favorite color? What is your favorite food?

When
MEANING: Ask questions about the time at which things happen.
EXAMPLE: When did you go to school? When did you go to the park? When did you go to the store?

Where
MEANING: Ask questions about place or position.
EXAMPLE: Where is the school? Where is the park? Where is the store?

Why
MEANING: Ask questions about reasons or purposes.
EXAMPLE: Why are you sad? Why are you happy? Why are you late?

Which
MEANING: Asking for information (usually things) and a choice between two or more things of the same kind.
EXAMPLE: Which is your favorite color? Which is your favorite food? Which is your favorite animal?

Who
MEANING: Used in questions to ask about the name, identity or function of one or many people.
EXAMPLE: Who is your friend? Who is your teacher? Who is your favorite person?

Whom
MEANING: Used in questions when the person is the object of the verb.
EXAMPLE: Whom did you see? Whom did you talk to?

Whose
MEANING: Used in questions to ask who owns something.
EXAMPLE: Whose book is this? Whose bag is this? Whose car is this?

How
MEANING: Ask about the way in which something happens or is done.
EXAMPLE: How do you go to school? How do you go to the park? How do you go to the store?

WHAT
WHEN
WHERE
WHO
WHOM
WHOSE
HOW

12 X 24 in (10 pcs)

KDS-EN (KQ)02

12in

24in

WHAT
MEANING: ASK QUESTIONS FOR INFORMATION ABOUT PERSONS OR THINGS.
EXAMPLE: WHAT IS YOUR NAME? WHAT IS YOUR FAVORITE COLOR? WHAT IS YOUR FAVORITE FOOD?

WHEN
MEANING: ASK QUESTIONS ABOUT THE TIME AT WHICH THINGS HAPPEN.
EXAMPLE: WHEN DID YOU GO TO SCHOOL? WHEN DID YOU GO TO THE PARK? WHEN DID YOU GO TO THE STORE?

WHERE
MEANING: ASK QUESTIONS ABOUT PLACE OR POSITION.
EXAMPLE: WHERE IS THE SCHOOL? WHERE IS THE PARK? WHERE IS THE STORE?

WHY
MEANING: ASK QUESTIONS ABOUT REASONS OR PURPOSES.
EXAMPLE: WHY ARE YOU SAD? WHY ARE YOU HAPPY? WHY ARE YOU LATE?

WHICH
MEANING: ASKING FOR INFORMATION (USUALLY THINGS) AND A CHOICE BETWEEN TWO OR MORE THINGS OF THE SAME KIND.
EXAMPLE: WHICH IS YOUR FAVORITE COLOR? WHICH IS YOUR FAVORITE FOOD? WHICH IS YOUR FAVORITE ANIMAL?

WHO
MEANING: USED IN QUESTIONS TO ASK ABOUT THE NAME, IDENTITY OR FUNCTION OF ONE OR MANY PEOPLE.
EXAMPLE: WHO IS YOUR FRIEND? WHO IS YOUR TEACHER? WHO IS YOUR FAVORITE PERSON?

WHOM
MEANING: USED IN QUESTIONS WHEN THE PERSON IS THE OBJECT OF THE VERB.
EXAMPLE: WHOM DID YOU SEE? WHOM DID YOU TALK TO?

WHOSE
MEANING: USED IN QUESTIONS TO ASK WHO OWNS SOMETHING.
EXAMPLE: WHOSE BOOK IS THIS? WHOSE BAG IS THIS? WHOSE CAR IS THIS?

HOW
MEANING: ASK ABOUT THE WAY IN WHICH SOMETHING HAPPENS OR IS DONE.
EXAMPLE: HOW DO YOU GO TO SCHOOL? HOW DO YOU GO TO THE PARK? HOW DO YOU GO TO THE STORE?

WHAT
WHEN
WHERE
WHO
WHOM
WHOSE
HOW

12 X 24 in (10 pcs)

KDS-EN (KQ)03

KDS-EN WORD CLASSES

12 X 24 in (10 pcs)
KDS-EN (WC)01

12 X 24 in (10 pcs)
KDS-EN (WC)02

12 X 24 in (10 pcs)
KDS-EN (WC)03

KDS-EN 100 FIRST HIGH FREQUENCY WORDS



KDS-EN COMMON PUNCTUATION MARKS



KDS-EN BANNER COMMON PUNCTUATION MARKS

Common Punctuation Marks

- PERIOD / FULL STOP**: A period or full stop is a punctuation mark used to indicate the end of a sentence.
- EXCLAMATION MARK**: An exclamation mark is a punctuation mark used to indicate strong emotion or emphasis.
- COLON**: A colon is used to introduce a list, a definition, or a long sentence.
- COMMA**: A comma is used to separate items in a list or to indicate a pause in a sentence.
- APOSTROPHE**: An apostrophe is used to show possession or to form contractions.
- QUOTATION MARKS**: Quotation marks are used to enclose text that is being quoted or to indicate a title.
- SEMICOLON**: A semicolon is used to separate two related independent clauses.
- DASH**: A dash is used to indicate a break in a sentence or to set off a phrase.
- HYPHEN**: A hyphen is used to join two words together or to indicate a range.
- ELLIPSIS**: An ellipsis is used to indicate that a sentence or text has been omitted.

CUT TO SIZE
KDS-EN (B.PC)01

COMMON PUNCTUATION MARKS

- PERIOD / FULL STOP**: A period or full stop is a punctuation mark used to indicate the end of a sentence.
- EXCLAMATION MARK**: An exclamation mark is a punctuation mark used to indicate strong emotion or emphasis.
- COLON**: A colon is used to introduce a list, a definition, or a long sentence.
- COMMA**: A comma is used to separate items in a list or to indicate a pause in a sentence.
- APOSTROPHE**: An apostrophe is used to show possession or to form contractions.
- QUOTATION MARKS**: Quotation marks are used to enclose text that is being quoted or to indicate a title.
- SEMICOLON**: A semicolon is used to separate two related independent clauses.
- DASH**: A dash is used to indicate a break in a sentence or to set off a phrase.
- HYPHEN**: A hyphen is used to join two words together or to indicate a range.
- ELLIPSIS**: An ellipsis is used to indicate that a sentence or text has been omitted.

CUT TO SIZE
KDS-EN (B.PC)02

COMMON PUNCTUATION MARKS

- PERIOD / FULL STOP**: A period or full stop is a punctuation mark used to indicate the end of a sentence.
- EXCLAMATION MARK**: An exclamation mark is a punctuation mark used to indicate strong emotion or emphasis.
- COLON**: A colon is used to introduce a list, a definition, or a long sentence.
- COMMA**: A comma is used to separate items in a list or to indicate a pause in a sentence.
- APOSTROPHE**: An apostrophe is used to show possession or to form contractions.
- QUOTATION MARKS**: Quotation marks are used to enclose text that is being quoted or to indicate a title.
- SEMICOLON**: A semicolon is used to separate two related independent clauses.
- DASH**: A dash is used to indicate a break in a sentence or to set off a phrase.
- HYPHEN**: A hyphen is used to join two words together or to indicate a range.
- ELLIPSIS**: An ellipsis is used to indicate that a sentence or text has been omitted.

CUT TO SIZE
KDS-EN (B.PC)03

KDS-EN BANNER ENGLISH - WORD CLASSES

Word Classes

Noun
A noun is a word that refers to a person, a place, an object, an animal, or a thing.

Pronoun
A pronoun is a word that is used instead of a noun. It helps to avoid repeating the same word over and over again.

Verb
A verb is a word that shows an action or a state of being. It tells what someone or something is doing.

Adjective
An adjective is a word that describes a noun. It tells us more about the noun, such as its color, size, or shape.

Adverb
An adverb is a word that tells us more about a verb. It tells us how, when, or where an action is done.

Prepositions
Prepositions are words that show the relationship between a noun and another word in a sentence.

Conjunction
A conjunction is a word that connects two words or phrases together.

Determiner
A determiner is a word that helps to identify a noun. It tells us which one we are talking about.

Interjection
An interjection is a word that expresses a sudden feeling or emotion. It is often used to get someone's attention.

CUT TO SIZE
KDS-EN (B.WC)01

Word Classes

Noun
A noun is a word that names a person, place, object, animal, or thing.

Pronoun
A pronoun is a word that is used instead of a noun. It helps to avoid repeating the same word over and over again.

Verb
A verb is a word that shows an action or a state of being. It tells what someone or something is doing.

Adjective
An adjective is a word that describes a noun. It tells us more about the noun, such as its color, size, or shape.

Adverb
An adverb is a word that tells us more about a verb. It tells us how, when, or where an action is done.

Prepositions
Prepositions are words that show the relationship between a noun and another word in a sentence.

Conjunction
A conjunction is a word that connects two words or phrases together.

Determiner
A determiner is a word that helps to identify a noun. It tells us which one we are talking about.

Interjection
An interjection is a word that expresses a sudden feeling or emotion. It is often used to get someone's attention.

CUT TO SIZE
KDS-EN (B.WC)02

Word Classes

Noun
A noun is a word that names a person, place, object, animal, or thing.

Pronoun
A pronoun is a word that is used instead of a noun. It helps to avoid repeating the same word over and over again.

Verb
A verb is a word that shows an action or a state of being. It tells what someone or something is doing.

Adjective
An adjective is a word that describes a noun. It tells us more about the noun, such as its color, size, or shape.

Adverb
An adverb is a word that tells us more about a verb. It tells us how, when, or where an action is done.

Prepositions
Prepositions are words that show the relationship between a noun and another word in a sentence.

Conjunction
A conjunction is a word that connects two words or phrases together.

Determiner
A determiner is a word that helps to identify a noun. It tells us which one we are talking about.

Interjection
An interjection is a word that expresses a sudden feeling or emotion. It is often used to get someone's attention.

CUT TO SIZE
KDS-EN (B.WC)03

KDS-EN BANNER ENGLISH - KEY QUESTIONS

KEY QUESTIONS

What Meaning: Ask questions for information about people or things.	When Meaning: Ask questions about the time of which things happen.	Where Meaning: Ask questions about which of places.	Why Meaning: Ask questions about reasons or purposes.	Which Meaning: Asking for information regarding one of more people or things.
Who Meaning: Used to ask questions to ask about the name, identity or number of people in a group.	Whom Meaning: Used to ask questions about the person or object of an action.	Whose Meaning: Used to ask questions to ask who owns something.	How Meaning: Ask about the way to which something happens or is done.	

CUT TO SIZE
KDS-EN (B.KQ)01

KEY QUESTIONS

What Meaning: Ask questions for information about people or things.	When Meaning: Ask questions about the time of which things happen.	Where Meaning: Ask questions about which of places.	Why Meaning: Ask questions about reasons or purposes.	Which Meaning: Asking for information regarding one of more people or things.
Who Meaning: Used to ask questions to ask about the name, identity or number of people in a group.	Whom Meaning: Used to ask questions about the person or object of an action.	Whose Meaning: Used to ask questions to ask who owns something.	How Meaning: Ask about the way to which something happens or is done.	

CUT TO SIZE
KDS-EN (B.KQ)02

KEY QUESTIONS

WHAT Meaning: Ask questions for information about people or things.	WHERE Meaning: Ask questions about which of places.	WHICH Meaning: Asking for information regarding one of more people or things.	WHOM Meaning: Used to ask questions about the person or object of an action.	HOW Meaning: Ask about the way to which something happens or is done.
WHEN Meaning: Ask questions about the time of which things happen.	WHY Meaning: Ask questions about reasons or purposes.	WHO Meaning: Used to ask questions to ask about the name, identity or number of people in a group.	WHOSE Meaning: Used to ask questions to ask who owns something.	

CUT TO SIZE
KDS-EN (B.KQ)03

KDK-KK KECERIAAN KELAS- ENGLISH VERSION

8in1: 24X60inch(2) + 24X20inch(6)

KDK-KK (BI)01

8in1: 24X60inch(2) + 24X20inch(6)

KDK-KK (BI)02

8in1: 24X60inch(2) + 24X20inch(6)

KDK-KK (BI)03

8in1: 24X60inch(2) + 24X20inch(6)

KDK-KK (BI)04

8in1: 24X60inch(2) + 24X20inch(6)

KDK-KK (BI)05

8in1: 24X60inch(2) + 24X20inch(6)

KDK-KK (BI)06



KDK-KK KECERIAAN KELAS- ENGLISH VERSION

8in1: 24X60inch(2) + 24X20inch(6)

KDK-KK (BI)07

8in1: 24X60inch(2) + 24X20inch(6)

KDK-KK (BI)08

8in1: 24X60inch(2) + 24X20inch(6)

KDK-KK (BI)09

8in1: 24X60inch(2) + 24X20inch(6)

KDK-KK (BI)10

8in1: 24X60inch(2) + 24X20inch(6)

KDK-KK (BI)11

8in1: 24X60inch(2) + 24X20inch(6)

KDK-KK (BI)12



KDK-KK KECERIAAN KELAS- ENGLISH VERSION

8in1: 24X60inch(2) + 24X20inch(6)

KDK-KK (BI)13

8in1: 24X60inch(2) + 24X20inch(6)

KDK-KK (BI)14

8in1: 24X60inch(2) + 24X20inch(6)

KDK-KK (BI)15

8in1: 24X60inch(2) + 24X20inch(6)

KDK-KK (BI)16

8in1: 24X60inch(2) + 24X20inch(6)

KDK-KK (BI)17

8in1: 24X60inch(2) + 24X20inch(6)

KDK-KK (BI)18



KDK-KK KECERIAAN KELAS- ENGLISH VERSION

8in1: 24X60inch(2) + 24X20inch(6)

KDK-KK (BI)19

8in1: 24X60inch(2) + 24X20inch(6)

KDK-KK (BI)20

8in1: 24X60inch(2) + 24X20inch(6)

KDK-KK (BI)21

8in1: 24X60inch(2) + 24X20inch(6)

KDK-KK (BI)22

8in1: 24X60inch(2) + 24X20inch(6)

KDK-KK (BI)23

8in1: 24X60inch(2) + 24X20inch(6)

KDK-KK (BI)24



KDK-KK KECERIAAN KELAS- ENGLISH VERSION

8in1: 24X60inch(2) + 24X20inch(6)

KDK-KK (BI)25

8in1: 24X60inch(2) + 24X20inch(6)

KDK-KK (BI)26

8in1: 24X60inch(2) + 24X20inch(6)

KDK-KK (BI)27

8in1: 24X60inch(2) + 24X20inch(6)

KDK-KK (BI)28

8in1: 24X60inch(2) + 24X20inch(6)

KDK-KK (BI)29

8in1: 24X60inch(2) + 24X20inch(6)

KDK-KK (BI)30



KDK-KK KECERIAAN KELAS- ENGLISH VERSION

8in1: 24X60inch(2) + 24X20inch(6)

KDK-KK (BI)31

8in1: 24X60inch(2) + 24X20inch(6)

KDK-KK (BI)32

8in1: 24X60inch(2) + 24X20inch(6)

KDK-KK (BI)33

8in1: 24X60inch(2) + 24X20inch(6)

KDK-KK (BI)34

8in1: 24X60inch(2) + 24X20inch(6)

KDK-KK (BI)35

8in1: 24X60inch(2) + 24X20inch(6)

KDK-KK (BI)36



KDK-KK KECERIAAN KELAS- ENGLISH VERSION

8in 1: 24X60inch(2) + 24X20inch(6)

KDK-KK (BI)37

8in 1: 24X60inch(2) + 24X20inch(6)

KDK-KK (BM)43

8in 1: 24X60inch(2) + 24X20inch(6)

KDK-KK (BM)44

8in 1: 24X60inch(2) + 24X20inch(6)

KDK-KK (BM)45

8in 1: 24X60inch(2) + 24X20inch(6)

KDK-KK (BI)46

8in 1: 24X60inch(2) + 24X20inch(6)

KDK-KK (BI)47



KDK-KK KECERIAAN KELAS- ENGLISH VERSION

8in1: 24X60inch(2) + 24X20inch(6)

KDK-KK (BI)48

8in1: 24X60inch(2) + 24X20inch(6)

KDK-KK (BI)49

8in1: 24X60inch(2) + 24X20inch(6)

KDK-KK (BI)50

8in1: 24X60inch(2) + 24X20inch(6)

KDK-KK (BI)56

8in1: 24X60inch(2) + 24X20inch(6)

KDK-KK (BI)57

8in1: 24X60inch(2) + 24X20inch(6)

KDK-KK (BI)58



KDK-KK KECERIAAN KELAS- ENGLISH VERSION

8in1: 24X60inch(2) + 24X20inch(6)

KDK-KK (BI)59

8in1: 24X60inch(2) + 24X20inch(6)

KDK-KK (BI)60

8in1: 24X60inch(2) + 24X20inch(6)

KDK-KK (BI)61

8in1: 24X60inch(2) + 24X20inch(6)

KDK-KK (BI)62

8in1: 24X60inch(2) + 24X20inch(6)

KDK-KK (BI)63

8in1: 24X60inch(2) + 24X20inch(6)

KDK-KK (BI)64



KECERIAAN TANGGA-BAHASA-INGGERIS (RENDAH)

5.5 in

IDIOMS

BREAK A LEG TO WISH SOMEONE LUCK

SEE EYE TO EYE TO AGREE COMPLETELY

SPILL THE BEANS TO GIVE AWAY A SECRET

AS RIGHT AS RAIN PERFECT

GO DOWN IN FLAMES TO FAIL SPECTACULARLY

COME RAIN OR SHINE NO MATTER WHAT

UNDER THE WEATHER TO FEEL ILL

ONCE IN A BLUE MOON RARELY

JUMP IN THE BANDWAGON FOLLOWING A TREND

60 X 5.5 in (10 pcs)

KDS-T (BI) R01

5.5 in

S - See Your Goal

U - Understand The Obstacles

C - Create A Positive Mental Picture

C - Clear Your Mind Of Self-Doubt

E - Embrace All Challenges

S - Sacrifice Free Time

S - Show The World You Can Do It

F - Feed Your Focus

U - Utilize All Opportunities

L - Learn From All Failures

60 X 5.5 in (10 pcs)

KDS-T (BI) R02

60 in

5.5 in

INVEST IN YOUR DREAMS

GRIND NOW, SHINE LATER

ONE DAY OR DAY ONE, YOU DECIDE

WHATEVER YOU ARE, BE A GOOD ONE

HOLD THE VISION, TRUST THE PROCESS

EVERYTHING YOU CAN IMAGINE IS REAL

IT'S HARD TO BEAT A PERSON WHO NEVER GIVES UP

IN A GENTLE WAY, YOU CAN SHAKE THE WORLD

THE HARD DAYS ARE WHAT MAKE YOU STRONGER

THE SECRET OF GETTING AHEAD IS GETTING STARTED

60 X 5.5 in (10 pcs)

KDS-T (BI) R03

60 in

5.5 in

Books are uniquely magic

For daily happiness, read books

Reading makes your world bigger

Time is a river and books are boats

To read is to voyage through time

You live several lives while reading

Reading is dreaming with open eyes

If you wish to renew your mind, read

You'll never be alone if you've got a book

Reading is a discount ticket to everywhere

60 X 5.5 in (10 pcs)

KDS-T (BI) R04

60 in

5.5 in

PROVERBS

A RISING TIDE LIFTS ALL BOATS

ALL THAT GLITTERS IS NOT GOLD

AS YOU SOW, SO YOU SHALL REAP

BIRDS OF A FEATHER FLOCK TOGETHER

ACTION SPEAKS LOUDER THAN WORDS

DON'T BITE THE HAND THAT FEEDS YOU

A LEOPARD DOESN'T CHANGE ITS SPOTS

A GOOD LISTENER IS A SILENT FLATTERER

A DROWNING MAN WILL CLUTCH A STRAW

60 X 5.5 in (10 pcs)

KDS-T (BI) R05

5.5 in 60 in

KEY QUESTIONS

- WHAT** - Ask questions about people or things.
- WHEN** - Ask questions about the time at which things happen.
- WHERE** - Ask questions about place or position.
- WHY** - Ask questions about reason or purpose.
- WHICH** - Asking for specific information from definite set.
- WHO** - Ask about the name, identity or function of one or more people.
- WHOM** - Used in questions when the person is the object of the verb.
- WHOSE** - Used in questions to ask who owns something.
- HOW** - Ask about the way in which something happens or is done.

60 X 5.5 in (10 pcs)

KDS-T (BI)06

5.5 in 60 in

9 MAIN TYPES OF WORD CLASSES

- NOUN** - Name of people, animals, places, things or ideas.
- PRONOUN** - Words used to replace nouns or other pronouns.
- ADJECTIVE** - Words used to describe nouns or pronouns.
- VERB** - Doing or action words.
- ADVERB** - Words used to modify verb, adjectives or other adverbs.
- PREPOSITION** - Words that shows where or when something is in relation to something else.
- CONJUNCTION** - Connects words, phrases or sentences together.
- DETERMINER** - A word placed before a noun to specify the noun or noun phrase.
- INTERJECTION** - A word or phrase that express emotion or feelings.

60 X 5.5 in (10 pcs)

KDS-T (BI)07

5.5 in 60 in

PROVERBS

- Time waits for no one.
- Rome wasn't built in a day.
- Too many cooks spoil the broth.
- A bird in the hand is worth two in the bush.
- A journey of a thousand miles begins with a single step.
- Don't count your chickens before they hatch.
- A picture is worth a thousand words.
- The squeaky wheel gets the grease.
- The pen is mightier than the sword.

60 X 5.5 in (10 pcs)

KDS-T (BI)08

KECERIAAN TANGGA-BAHASA-INGGERIS (MENENGAH)

60 in

5.5 in

Demonstrative Pronouns

we should like this and then to refer to something near that the choice we used to refer to something that is far away.

This is my favourite board game. (Singular)

These are our toys. (Plural)

That was what we played with when we were young. (Singular)

Those were the toys we made with our siblings. (Plural)

We were the last and only full on action that has just happened. (Singular)

That and there are an action that happened in the past.

This is good game. (action that has just happened)

Those games kept our family entertained. (action that happened in the past)

"ENGLISH IS FUN"

60 X 5.5 in (10 pcs)

KDS-T (BI) M01

60 in

5.5 in

HOURS AT TEN O'CLOCK

MEALS AT BREAKFAST

FESTIVALS AT CHRISTMAS

DAYS ON MONDAY

DATES ON 15 MARCH

WEEKS IN TWO WEEKS

MONTHS IN JANUARY

YEARS IN 2020

CENTURIES IN THE 20TH CENTURY

PART OF THE DAY IN THE MORNING

60 X 5.5 in (10 pcs)

KDS-T (BI) M02

60 in

5.5 in

IRREGULAR VERBS

INFINITIVE	PAST SIMPLE	PAST PARTICIPLE
be	was/were	been
begin	began	begun
break	broke	broken
bring	brought	brought
build	built	built
buy	bought	bought
choose	chose	chosen
drink	drank	drunk

60 X 5.5 in (10 pcs)

KDS-T (BI) M03

60 in

5.5 in

A POISON TREE : LITERATURE

I was angry with my friend?
I told my wrath, my wrath did end.

I was angry with my foe;
I told it not, my wrath did grow.

And I watered it with tears,
Night and morning with my tears;

And I sunned it with smiles,
And with soft deceitful wiles.

And it grew both day and night,
Till it bore an apple bright.

And my foe beheld it shine,
And he knew that it was mine.

★★★★★

And into my garden stole
When the night had veiled the pole;

In the morning glad I see
My foe outstretched beneath the tree.

60 X 5.5 in (10 pcs)

KDS-T (BI) M04

60 in

5.5 in

SHOULD/SHOULDN'T

Affirmative - You **should** go to the doctor if you feel ill.

Negative - You **shouldn't** forget to eat fruit and vegetables.

Questions - **Should** you tell an adult?

Short answers - Yes, you **should**. / No, you **shouldn't**.

MUST/MUSTN'T

Affirmative - He **must** go to the hospital if his condition gets serious.

Negative - You **mustn't** react to a bully's behaviour.

Questions - **Must** I tell my teacher?

Short answers - Yes, you **must**. / No, you **mustn't**.

60 X 5.5 in (10 pcs)

KDS-T (BI) M05



Terdapat juga SET KECERIAAN TANGGA seperti :-



Terdapat juga SET KECERIAAN TANGGA seperti :-





Subjek **GEOGRAFI**



KDS-GEO

SET BBM GEOGRAFI

TING 1

ARAH

LONGITUD DAN LATITUD

KEDUDUKAN NEGERI-NEGERI DI MALAYSIA

SIMBOL-SIMBOL DALAM PETA CAKUP

SISTEM ZONAL BUMI

24in

12in

24 X 12 in (5 pcs)

KDS-GEO (TG1)01

GUNUNG DATAR & GUNUNG BONGKAL

SUMBER AIR

PINGGIR LAJUR

GEMPURAN & GUNUNGDIRIAN

RANJANG DITETAPKAN PUNYAI BUKAN SANGAT

24in

12in

24 X 12 in (5 pcs)

KDS-GEO (TG1)02

Di Asia Tenggara

Pola Petempatan Di Malaysia

Fungsi Petempatan

Amalan 3R

Sisa Domestik

24in

12in

24 X 12 in (5 pcs)

KDS-GEO (TG1)03

KDS-GEO

SET BBM GEOGRAFI

TING 2

This educational set includes five posters:

- SHALAH**: A poster explaining the concept of Earth's rotation and its effects.
- PUTARAN BUMI DAN KESAN ROTASION DAN PEREDARAN**: A poster detailing Earth's rotation and the effects of rotation and revolution.
- PEREDARAN BUMI MENSELENGI MATAHARI**: A poster illustrating Earth's axial tilt and its relationship with the Sun.
- KESAN PEREDARAN BUMI KEJADIAN & MUSIM**: A poster discussing the effects of Earth's revolution, including seasons and day/night lengths.
- ALAT TELEKOMUNIKASI DI MALAYSIA**: A poster listing various communication tools used in Malaysia.

24 X 12 in (5 pcs)
KDS-GEO (TG2)01

This educational set includes five posters:

- KEJADIAN PULAU HABIS**: A poster explaining the concept of land subsidence and its effects.
- KEJADIAN HUJAN ASID**: A poster detailing acid rain and its environmental impacts.
- KESAN BUNGA HIJAU**: A poster discussing the benefits of green buildings.
- FAKTOR PEMANASAN GLOBAL**: A poster listing the factors contributing to global warming, such as greenhouse gases.
- KEJADIAN PULAU HABIS**: A poster explaining the concept of land subsidence and its effects.

24 X 12 in (5 pcs)
KDS-GEO (TG2)02

KDS-GEO

SET BBM GEOGRAFI

TING 3

24 X 12 in (5 pcs)
KDS-GEO (TG3)01

24 X 12 in (5 pcs)
KDS-GEO (TG3)02

24 X 12 in (5 pcs)
KDS-GEO (TG3)03



KDS-GEO (M1)

BANNER KORIDOR GEOGRAFI TING 1

ARAH

ARAH DAN ARAHAN
1. Arah
2. Arah
3. Arah

ARAH YANG BERTINDAK
1. Arah
2. Arah
3. Arah

ARAH YANG BERTINDAK
1. Arah
2. Arah
3. Arah

ARAH YANG BERTINDAK
1. Arah
2. Arah
3. Arah

CUT TO SIZE

KDS-GEO (M1)01

LONGITUD DAN LATITUD

LATITUD

ARAH LURUS YANG DILAKUKAN
SEKALI PUNYA PERMUKAAN DUA ATAU LEBIH

LONGITUD

LURUS YANG DILAKUKAN MENJAUH
PADA PERMUKAAN DUA ATAU LEBIH

CUT TO SIZE

KDS-GEO (M1)02

SIMBOL-SIMBOL DALAM PETA LAKAR

1. JALAN

2. SUNGAI

3. BANGUNAN

4. HILIRAN

CUT TO SIZE

KDS-GEO (M1)03

KEDUDUKAN NEGERI-NEGERI DI MALAYSIA

1. NEGERI

2. NEGERI

3. NEGERI

CUT TO SIZE

KDS-GEO (M1)04

SISTEM FIZIKAL BUMI

1. LITOSPHERA

2. BIOSFERA

3. TEROSTROSPHERA

4. HIDROSFERA

5. GEOSFERA

CUT TO SIZE

KDS-GEO (M1)05

GUNUNG LIPAT & GUNUNG BONGKAK

1. GUNUNG LIPAT

2. GUNUNG BONGKAK

CUT TO SIZE

KDS-GEO (M1)06

KDS-GEO (M1)

BANNER KORIDOR GEOGRAFI TING 1

SUMBER AIR

AIR PERMUKAAN

AIR BAWAH TANAH

CUT-TO SIZE

KDS-GEO (M1)07

GEMPA BUMI & GUNUNG BERAPI

GEMPA BUMI

GUNUNG BERAPI

CUT-TO SIZE

KDS-GEO (M1)08

**PINGGIR LAUT
DI MALAYSIA**

CUT-TO SIZE

KDS-GEO (M1)09

PANDANG DARAT FIZIKAL PERINGKAT ALIRAN SUNGAI

PERINGKAT SUNGAI

GEBU HANG

CUT-TO SIZE

KDS-GEO (M1)10



KDS-GEO (M1)

BANNER KORIDOR GEOGRAFI TING 2

SKALA

Skala ialah nisbah antara jarak pada peta dengan jarak sebenarnya di dunia.

AMBIEN KUALA

Amber is a natural resource that is found in the form of a fossil fuel. It is a hydrocarbon that is formed from the remains of dead plants and animals that have been buried under the ground for millions of years.

KEKAYAAN

Amber is a natural resource that is found in the form of a fossil fuel. It is a hydrocarbon that is formed from the remains of dead plants and animals that have been buried under the ground for millions of years.

KEKAYAAN

Amber is a natural resource that is found in the form of a fossil fuel. It is a hydrocarbon that is formed from the remains of dead plants and animals that have been buried under the ground for millions of years.

CUT TO SIZE

KDS-GEO (M2)01

PUTARAN BUMI DAN KESAN PEREDARAN BUMI

Earth's rotation is the spinning of the Earth on its axis. This causes day and night. Earth's revolution is the movement of the Earth around the Sun. This causes the four seasons.

PUTARAN BUMI

Earth's rotation is the spinning of the Earth on its axis. This causes day and night.

KESAN PEREDARAN BUMI

Earth's revolution is the movement of the Earth around the Sun. This causes the four seasons.

CUT TO SIZE

KDS-GEO (M2)02

PEREDARAN BUMI MENGEJILINGI MATAHARI

Earth's revolution around the Sun is the movement of the Earth in a circular path around the Sun. This causes the four seasons.

PEREDARAN BUMI

Earth's revolution around the Sun is the movement of the Earth in a circular path around the Sun. This causes the four seasons.

CUT TO SIZE

KDS-GEO (M2)03

KESAN PEREDARAN BUMI KEJADIAN 4 MUSIM

Earth's revolution around the Sun causes the four seasons: Spring, Summer, Autumn, and Winter.

KEJADIAN 4 MUSIM

Earth's revolution around the Sun causes the four seasons: Spring, Summer, Autumn, and Winter.

CUT TO SIZE

KDS-GEO (M2)04

ALAT TELEKOMUNIKASI DI MALAYSIA

Communication tools in Malaysia include mobile phones, internet, television, and radio.

ALAT TELEKOMUNIKASI

Communication tools in Malaysia include mobile phones, internet, television, and radio.

CUT TO SIZE

KDS-GEO (M2)05

KEJADIAN PULAU HABA

Hot spot incidents in urban areas are caused by factors such as overcrowding, poor infrastructure, and lack of green spaces.

KEJADIAN PULAU HABA

Hot spot incidents in urban areas are caused by factors such as overcrowding, poor infrastructure, and lack of green spaces.

CUT TO SIZE

KDS-GEO (M2)06

KDS-GEO (M1)

BANNER KORIDOR GEOGRAFI TING 2

KEJADIAN HUJAN ASID

Pencemaran udara oleh industri dan rumah

Pencemaran berlaku dan hujan asid terbentuk

CUT TO SIZE

KDS-GEO (M2)07

KESAN RUMAH HIJAU

Pancaran matahari

Dipantulkan kembali ke bumi

CUT TO SIZE

KDS-GEO (M2)08

FAKTOR PEMANASAN GLOBAL

SO₂, CO, H₂O, CO₂, CH₄, CFC

CUT TO SIZE

KDS-GEO (M2)09

KERTASKAMU BUKAN KERTAS HIJAU

Recycling and conservation tips:

- Elakkan buang sampah ke tempat lain
- Pilih produk yang menggunakan bahan yang boleh dipulihkan
- Pengalihan penggunaan sumber tenaga yang boleh dipulihkan
- Pengalihan penggunaan air
- Elakkan membeli produk yang menggunakan tenaga fosil
- Elakkan membeli produk yang menggunakan tenaga fosil
- Elakkan membeli produk yang menggunakan tenaga fosil
- Elakkan membeli produk yang menggunakan tenaga fosil

CUT TO SIZE

KDS-GEO (M2)10



Subjek **SAAINS**



KDS-SN

SET BBM SAINS TAHUN 1



KDS-SN

SET BBM SAINS

TAHUN 2

SIKAP AIR SEHAT JADI
SIKAP AIR SEHAT JADI
SIKAP AIR SEHAT JADI

KEMUD BAWAGIAN TUMBUHAN
 Daun
 Batang
 Bunga
 Buah
 Akar

TUMBUH-SARAN
KEMUD BAWAGIAN TUMBUHAN

KEPERLUAN ALAS MANUSIA
 Makanan
 Air
 Tempat tinggal
 Pekerjaan

GERAK-HAIWAN
 Irama lagu, ikan kekek

24in
 12 X 24 in (5 pcs)
KDS-SN (TH2)01

SIKAP AIR SEHAT JADI
SIKAP AIR SEHAT JADI
SIKAP AIR SEHAT JADI

KEMUD BAWAGIAN TUMBUHAN
 Daun
 Batang
 Bunga
 Buah
 Akar

TUMBUH-SARAN
KEMUD BAWAGIAN TUMBUHAN

KEPERLUAN ALAS MANUSIA
 Makanan
 Air
 Tempat tinggal
 Pekerjaan

GERAK-HAIWAN
 Irama lagu, ikan kekek

24in
 12 X 24 in (5 pcs)
KDS-SN (TH2)02

SIKAP AIR SEHAT JADI
SIKAP AIR SEHAT JADI
SIKAP AIR SEHAT JADI

KEMUD BAWAGIAN TUMBUHAN
 Daun
 Batang
 Bunga
 Buah
 Akar

TUMBUH-SARAN
KEMUD BAWAGIAN TUMBUHAN

KEPERLUAN ALAS MANUSIA
 Makanan
 Air
 Tempat tinggal
 Pekerjaan

GERAK-HAIWAN
 Irama lagu, ikan kekek

24 X 12 in (5 pcs)
KDS-SN (TH2)03

KDS-SN

SET BBM SAINS

TAHUN 3

CIRI-CIRI HAIWAN

HAIWAN BERTELUR BANYAK DAN BERTELUR SEDIKIT

HAIWAN YANG MELAHIRKAN ANAK BANYAK DAN SEDIKIT

PENGELASAN HAIWAN MENGIKUT TABIAT PEMAKANANNYA

PENGELASAN GIGI HAIWAN

24in

12 X 24 in (5 pcs)

KDS-SN (TH3)01

CIRI-CIRI HAIWAN

HAIWAN BERTELUR BANYAK & SEDIKIT

HAIWAN MELAHIRKAN ANAK BANYAK & SEDIKIT

PENGELASAN HAIWAN MENGIKUT TABIAT PEMAKANAN

PENGELASAN GIGI HAIWAN

24in

12 X 24 in (5 pcs)

KDS-SN (TH3)02

BUKUKAN SUDAH PERUBAHAN

BUKUKAN SUDAH PERUBAHAN

BUKUKAN SUDAH PERUBAHAN

BUKUKAN SUDAH PERUBAHAN

BUKUKAN SUDAH PERUBAHAN

24in

24 X 12 in (5 pcs)

KDS-SN (TH3)03



KDS-SN SET BBM SAINS TAHUN 4

This poster set includes four educational cards:

- Sistem Solar:** A diagram of the solar system showing the Sun, planets, and moons.
- Organ Pernafasan Haiwan:** A chart listing various animals and their respiratory organs.
- Proses Fotosintesis:** A diagram of a plant showing the process of photosynthesis with labels for sunlight, water, and carbon dioxide.
- Pengukuran:** A card with various measurement units and tools like a ruler and scale.

12 X 24 in (5 pcs)
KDS-SN (TH4)01

This poster set includes four educational cards:

- FOTOSINTESIS:** A diagram of a sunflower showing the process of photosynthesis.
- SISTEM SOLAR:** A diagram of the solar system.
- ORGAN PERNAFASAN HAIWAN:** A chart listing various animals and their respiratory organs.
- SIFAT-SIFAT BAHAN:** A card listing different materials and their properties.

12 X 24 in (5 pcs)
KDS-SN (TH4)02

This poster set includes four educational cards:

- PROSES PERNAFASAN:** A diagram of the human respiratory system.
- CARA MENGETEST BAHAN YANG BERKEHIDUPAN:** A card showing various animals and methods to test if they are living.
- SIFAT-SIFAT BAHAN:** A card listing different materials and their properties.
- Penyakit dan Pencegahannya:** A card listing various diseases and how to prevent them.

24 X 12 in (5 pcs)
KDS-SN (TH4)03



KDS-SN

SET BBM SAINS

TAHUN 5

CARA MAMPAK MELINDUNGI DARI HAYATAN MUSUH

RANTAI MAKANAN

PENYEBARAN TUMBUHAN

PENGARATAN

FASA BULAN

24in

12 X 24 in (5 pcs)

KDS-SN (TH5)01

CARA MAMPAK MELINDUNGI DARI DARIPADA MUSUH

RANTAI MAKANAN DAN SIRATAN MAKANAN

PENYEBARAN TUMBUHAN

PENGARATAN

FASA BULAN

24in

12 X 24 in (5 pcs)

KDS-SN (TH5)02

BANGSA MANUSIA DAN FUNGSI NYA

MOSKAP MAMPAK MELINDUNGI DARIPADA MUSUH

MAMPAK MELINDUNGI DARI HAYATAN MUSUH

PENGARATAN

FASA BULAN

24in

24 X 12 in (5 pcs)

KDS-SN (TH5)03

CARA MENCEGAH PENGARATAN

PERUBAHAN KEADAAN JISIM

MAMPAK MELINDUNGI DARI HAYATAN MUSUH

FASA BULAN

KEPERINGAN PRINSIP PERKEMBANGAN DAN PEMODUTAN BAHAN

24in

24 X 12 in (5 pcs)

KDS-SN (TH5)04



KDS-SN SET BBM SAINS TAHUN 6

Poster set KDS-SN (TH6)01 includes five educational cards:

- Two cards showing plant and animal cells with labels for organelles.
- Two cards illustrating human anatomy, including the respiratory and circulatory systems.
- One card showing a detailed diagram of a plant cell with various organelles labeled.

24in
12 X 24 in (5 pcs)
KDS-SN (TH6)01

Poster set KDS-SN (TH6)02 includes five educational cards:

- Two cards showing various types of animals and plants.
- Two cards illustrating human reproduction and the reproductive system.
- One card showing a detailed diagram of a plant cell with various organelles labeled.

24in
12 X 24 in (5 pcs)
KDS-SN (TH6)02

Poster set KDS-SN (TH6)03 includes five educational cards:

- Two cards about the Central Nervous System (SISTEM SARAF PUSAT).
- Two cards about microorganisms (MIKROORGANISMA).
- Two cards about symbiosis between animals (SIMBIOSIS ANTARA HAIWAN).
- One card about the effects of a dry season (KESAN DRY).

24in
24 X 12 in (5 pcs)
KDS-SN (TH6)03

Poster set KDS-SN (TH6)04 includes five educational cards:

- Two cards about volcanic activity (KEJADIAN UJUNG & DEKATUJUNG).
- Two cards about food preservation methods (CARA-CARA PENGAWETAN MAKANAN).
- Two cards about the solar system (SISTEM SURYA).
- One card about eclipses (GERAKAN BUMI).

24in
24 X 12 in (5 pcs)
KDS-SN (TH6)04

KDS-SN

SET-BBM-SAINS

TINGKATAN 1

2X1 KAKI (5 PCS)

KDS-SN (TG1)01

2X1 KAKI (5 PCS)

KDS-SN (TG1)02

2X1 KAKI (5 PCS)

KDS-SN (TG1)03

2X1 KAKI (5 PCS)

KDS-SN (TG1)04

2X1 KAKI (5 PCS)

KDS-SN (TG1)05

KDS-SN

SET-BBM-SAINS

TINGKATAN 2

24 X 12 in (5 pcs)

KDS-SN (TG2)01

24 X 12 in (5 pcs)

KDS-SN (TG2)02

24 X 12 in (5 pcs)

KDS-SN (TG2)03

24 X 12 in (5 pcs)

KDS-SN (TG2)04

24 X 12 in (5 pcs)

KDS-SN (TG2)05

KDS-SN

SET BBM SAINS

TINGKATAN 3

TINDAKAN TERKAWAL

TINDAKAN LUAR KAWAL

FOTOSINTESIS

MEKANISME PENCERNAAN MANUSIA

MEKANISME PENCERNAAN MANUSIA

24 X 12 in (5 pcs)

KDS-SN (TG3)01

SISTEM PENCERNAAN MANUSIA

SISTEM PENCERNAAN MANUSIA

DEKATAN SERTUNG LUP DUA

MEKANISME TERSEKUTU DAN SERTA

SISTEM PERANALISA TUMBUHAN BERTUMBUH

24 X 12 in (5 pcs)

KDS-SN (TG3)02

ARUS ELEKTRIK

SISTEM PERANALISA TUMBUHAN BERTUMBUH

TRANSFORMER NAMA NAMA DAN NAMA TUMBUH

SISTEM PERANALISA TUMBUHAN BERTUMBUH

FIUS

24 X 12 in (5 pcs)

KDS-SN (TG3)03

KEPANDUKAN PERSEKUTU DAN PERSEKUTU

SINKRONSISI DAN PERSEKUTU

TRANSFORMER NAMA NAMA DAN NAMA TUMBUH

SISTEM PERANALISA TUMBUHAN BERTUMBUH

Matahari

Magnetosfera Bumi

24 X 12 in (5 pcs)

KDS-SN (TG3)04



KDS-SN SET BBM SAINS TINGKATAN 4

24 X 12 in (5 pcs)

KDS-SN (TG4)01

24 X 12 in (5 pcs)

KDS-SN (TG4)02

KDS-SN

SET BBM SIMBOL AMARAN MAKMAL SAINS



KDS-SN SET BBM INFO STESEN JANA KUASA ELEKTRIK

24 X 12 in (6 pcs)

KDS-SN (SJ)01

KDS-SN SET BBM INFO GERAK-BALAS-TUMBUHAN

24 X 12 in (5 pcs)

KDS-SN (GT)01

KDS-SN SET BBM INFO SAINS GALAKSI

24 X 12 in (8 pcs)

KDS-SN (SG)01

KDS-SN SET BBM SAINS ALATAN ASAS MAKMAL

12 X 18 in (16 pcs)

KDS-SN (LA)01

12 X 18 in (16 pcs)

KDS-SN (LA)02



12in

18in

Alatan Asas Makmal
(Common Laboratory Apparatus)

Tabung Dldih (Earing Tube)
Fungsi: Memegang tabung dldih semasa eksperimen yang memerlukan pemanasan yang tinggi.

Tabung Uji (Test Tube)
Fungsi: Untuk menguji bahan kimia.

Bikar (Beaker)
Fungsi: Untuk mengukur isi padu cecair.

Kelalang Kon (Conical Flask)
Fungsi: Untuk mengadunkan bahan kimia.

Kelalang Dasar Lempur (Non-Boiling Flask)
Fungsi: Untuk mengadunkan bahan kimia.

Silinder Penyukat (Measuring Cylinder)
Fungsi: Untuk mengukur isi padu cecair.

Buret (Burette)
Fungsi: Untuk mengukur isi padu cecair dengan tepat.

Pipet (Pipette)
Fungsi: Untuk mengukur isi padu cecair dengan tepat.

Tunku Kaki Tiga (Triod Stand)
Fungsi: Untuk menyokong tabung dldih semasa eksperimen.

Kasa Dawal (Nehalence)
Fungsi: Untuk menyaring bahan pepejal.

Corong Turas (Filter Funnel)
Fungsi: Untuk menyaring bahan pepejal.

Balang Gas (Gas Jar)
Fungsi: Untuk menyimpan gas.

Kaki Retort (Retort Stand)
Fungsi: Untuk menyokong tabung dldih semasa eksperimen.

Piring Sejat (Supporting Glass)
Fungsi: Untuk menyokong tabung dldih semasa eksperimen.

SILA UTAMAKAN KESELAMATAN DALAM MAKMAL

12 X 18 in (16 pcs)

KDS-SN (LA)03

KDS-SN SET BBM SAINS INFO PLANET DALAM SISTEM SURIA

12in

24in

UTARID

ZUHRAH

BUMI

MARIKH

MUSYTARI

ZUMAL

URANUS

NEPTUN

12 X 24 in (8 pcs)

KDS-SN (PL)01

12in

24in

PLANET DALAM SISTEM SURIA

PLANET DALAM SISTEM SURIA

PLANET DALAM SISTEM SURIA

PLANET DALAM SISTEM SURIA

PLANET DALAM SISTEM SURIA

PLANET DALAM SISTEM SURIA

PLANET DALAM SISTEM SURIA

PLANET DALAM SISTEM SURIA

PLANET DALAM SISTEM SURIA

12 X 24 in (8 pcs)

KDS-SN (PL)02



KDS-SN SET BBM SAINS NAMA PLANET DALAM SISTEM SURIA



KDS-SN SET BBM SAINS KUMPULAN-DARAH-MANUSIA

KUMPULAN DARAH MANUSIA (ABO)

- Darah manusia dibahagikan kepada A, B, AB dan O.
- Antigen adalah sejenis protein yang terdapat pada permukaan sel darah merah.
- Selain plasma darah gula terdapat antibodi yang bertakrif dengan antigen ini.
- Pemeriksaan darah seorang pesakitnya secara seorang pesakitnya perlu mengambili kira jenis kumpulan darah pesakitnya dan pesakitnya.
- Jika darah pesakitnya tidak sepadan dengan pesakitnya, sel darah merah pesakitnya akan menggumpali (penggumpalan) dan keadaan ini boleh merosakkan otak.

KUMPULAN DARAH A

ANTIGEN A	ANTI-B
ADAM SAKIL	A.S. AD SAKIL

KUMPULAN DARAH B

ANTIGEN B	ANTI-A
B.SAKIL SAKIL	A.S. AD SAKIL

KUMPULAN DARAH AB

ANTIGEN A & ANTIGEN B	TIADA
A.S. AD SAKIL	A.S. AD SAKIL

KUMPULAN DARAH O

TIADA ANTIGEN	ANTI-A & ANTI-B
A.S. AD SAKIL	B.SAKIL

24 X 12 in (5 pcs)
KDS-SN (ABO)01

KDS-SN SET BUNTING SAINS HUMAN SKELETON

HUMAN SKELETON

3 ft

6 ft

A CUT TO SIZE

B PVC BERTALI

36 X 60 in (1 pcs)
KDS-SN (SKT)01

HUMAN SKELETON

3 ft

6 ft

A CUT TO SIZE

B PVC BERTALI

36 X 60 in (1 pcs)
KDS-SN (SKT)02

3 ft

A

CUT TO SIZE

B

PVC BERTALI

6 ft

HUMAN SKELETON

HUMAN SKELETON

36 X 60 in (1 pcs)

KDS-SN (SKT)03



Subjek SEJARAH



ALAS MEJA MURID & GURU



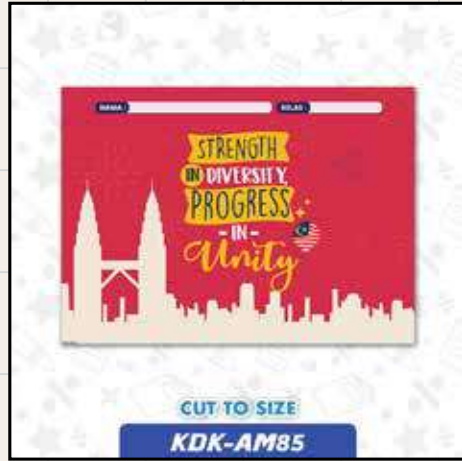



SET KECERIAAN KELAS VERSI SEJARAH





SUDUT INFO VERSI SEJARAH





CUT-TO-SIZE

KDK-SI 37



CUT-TO-SIZE

KDK-SI 38



CUT-TO-SIZE

KDK-SI 39



CUT-TO-SIZE

KDK-SI 40



CUT-TO-SIZE

KDK-SI 41



CUT-TO-SIZE

KDK-SI 42



CUT-TO-SIZE

KDK-SI 51



CUT-TO-SIZE

KDK-SI 52



CUT-TO-SIZE

KDK-SI 53



CUT-TO-SIZE

KDK-SI 54



CUT-TO-SIZE

KDK-SI 55



SUDUT KREATIVITI VERSI SEJARAH



POSTER JATA NEGARA MALAYSIA



(KDS-P) SET TEMPAT BERSEJARAH DI MALAYSIA





(KDS-P) SET SEJARAH PEMBENTUKAN MALAYSIA





(KDS-P) LIRIK LAGU PATRIOTIK

12in

36in

SATU MALAYSIA

SAYA ANAK MALAYSIA

Saya anak Malaysia x4

Berikan kelas lima puluh tujuh
Bulan lagan kita Merdeka
Bertolak di Jajoh
oleh orang negara
Kamkaze dan Portugis

Dari Perlis ke Kota Kinabalu
Bajet berseut dan maju
Bumi beroleh hasil melambak
Siapa rajah hidup mewah

Saya anak Malaysia x4

Malaya Cina dan India
Kedapan Portugis pun ada
Semua kaya dengan budaya
di bawah kibaran satu bendera

Saya anak Malaysia x 4

Hujan emas di negeri orang
Hujan batu di negeri kita
Malangnya anak negeri orang
Terkelap Malaysia anak lagi

Malaya Cina dan India
Kedapan Portugis pun ada
Semua kaya dengan budaya
di bawah kibaran satu bendera

Saya anak Malaysia x4

KERANAMU MALAYSIA

BAHTERA MERDEKA

Bunda semangat ping
Meremeh baktore Merdeka

Puter-putri bagong
Puter-putri bagong
sedang berangung

Fajar telah tiba
Non menyanying
membawa harapan

Tanah sememangung
Tanah sememangung
permatu suam

Alau dan raga
Buktanlah pada mata bangsa

Supeya negare maju jaya
Aman Merdeka

Suhoi bu Perlan
Puter-putri delang injud bekti

Ingin memajukan
Ingin memajukan
sumpah dan jaja

JALUR GEMILANG

WARISAN

Si an' lahenge sebati ania
Yang muru akeli ke pati
Di un' teremam kita era
Beremam menjadi warisan

Anda ku terbang tak ditama
Anda aku danyarkan
Ke mana harusku keawan
Ke mana harusku semakan cinta au

Si buni au ku melangkah
Ke utara selatan timur dan barat
Ke jaya

Aku bukalah seorang penara
Gajah manghuma senjaja
Naman kati rasi berangung
Walaupun dengan cara sendiri
Sama cinta au

Ku ingin berkesan beraja jaja
Sepanjang kedudukan au
Ku ingin sampaikan pesan
Bawak pengemang warisan

Anda ku terbang tak ditama
Anda aku danyarkan
Ke mana harusku keawan
Ke mana harusku semakan cinta au

Si buni au ku melangkah
Ke utara selatan timur dan barat
Ke jaya

Aku bukalah seorang penara
Gajah manghuma senjaja
Naman kati rasi berangung
Walaupun dengan cara sendiri

Sama cinta au
Ku ingin berkesan beraja jaja
Sepanjang kedudukan au
Ku ingin sampaikan pesan
Bawak pengemang warisan

SATU MALAYSIA

INILAH BARISAN KITA

Inilah barisan kita.
Yang tidak berujung.
Dip sedia berkorban.
Untuk au perjuang

Sekalun kita berangung
Inilah sumpah pandekar kita.
Manuju medan bakti

Bund' sala kami
guyur semam.
Takarab' bunge
di atas pusora.
Kama maban' doa.
Malang' berangul

Danngan telah berangung
Manuju medan bakti

Inilah barisan kita.
Yang tidak berujung.
Dip sedia berkorban.
Untuk au perjuang

Sekalun kita berangung
Inilah sumpah pandekar kita.
Manuju medan bakti

Bund' sala kami
guyur semam.
Takarab' bunge
di atas pusora.
Kama maban' doa.
Malang' berangul

Danngan telah berangung
Manuju medan bakti

(ulang dari mula)

AKU NEGARAKU

MALAYSIA KITA PUNYA

Si buni x 3
Perjuangan pertahankan tanah air
Ingin aku gemilang bera
Satu bura' Langkan (Merdeka)
Bangkit semua demi negara

Kita Merdeka
Sayang Malaysia
Sayang Malaysia
Tanah Air Kita Punya
Sayang Malaysia
Sayang Malaysia
Satu Bura' Langkan (Merdeka)

Jangan lemah berjanjiah
Sudi bura' semua
Perjuanglah hari ini
Kita punya

Ingin aku gemilang bera
Satu bura' Langkan (Merdeka)
Bangkit semua demi negara
Kita Merdeka

Sayang Malaysia
Sayang Malaysia
Tanah Air Kita Punya
Sayang Malaysia
Sayang Malaysia
Satu Bura' Langkan (Merdeka)

Merdeka x3
Kita Merdeka
Sayang Malaysia
Sayang Malaysia
Tanah Air Kita Punya
Sayang Malaysia
Sayang Malaysia
Satu Bura' Langkan (Merdeka)



(KDS-P) LIRIK LAGU PATRIOTIK

12in

36in

SATU MALAYSIA

Saya anak Malaysia x4

Berikan kelas lima puluh tahun
Bulan lagan kita Merdeka
Bertolak di Jajoh
oleh orang negara
Kamkaze dan Portugis

Dari Perlis ke Kota Kinabalu
Bajet berseut dan maju
Bumi berbuah hasil melangkah
Sisya rajah hidup mewah

Saya anak Malaysia x4

Malaya Cina dan India
Kedatan Portugis pun ada
Semua kaya dengan budaya
Di bawah kibaran satu bendera

Saya anak Malaysia x 4

Hujan emas di negeri orang
Hujan batu di negeri kita
Malaysia anak negeri orang
Tanjung Malaysia anak lagi

Malaya Cina dan India
Kedatan Portugis pun ada
Semua kaya dengan budaya
di bawah kibaran satu bendera

Saya anak Malaysia x4

KERANAMU MALAYSIA

Bunda sangam pinggir
Menemam bahera Merdeka
Putra-putri bagong
Putra-putri bagong
sedang berlagu

Fajar telah tiba
Non menyanyang
membawa harapan

Tanah sememang
Tanah sememang
permatu suam

Alau dan raga
Buktanlah pada mata bangsa

Supeya negara maju jaya
Aman Merdeka

Suhoi Iku Perlan
Putra-putri dilaga sujud bekti

Ingin memajukan
Ingin memajukan
sumpah dan jaya!

JALUR GEMILANG

Si an' lahaya sebuah ania
Yang murni akbi ke pati
Di un' tarasam kita era
Berambak menjaja' warisan

Anda ku terbagus tak ditama
Anda aku danyarkan
Ke mana haruska kuantan
Ke mana haruska semakan cinta au

Si buni au ku melangkah
Ke utara selatan timur dan barat
Ke jaya!

Aku bukalah seorang penara
Gajah manghuma senjaja
Naman kati raga berlagu
Walaupun dengan cara sendiri

Suhoi Iku Perlan
Putra-putri dilaga sujud bekti

Ingin memajukan
Ingin memajukan
sumpah dan jaya!

SATU MALAYSIA

Inilah beritah NIS.
Yang dikita berlagu
Dip sedia berkorban
Untuk au pertual

Sekelum kita berlagu
Jikalau sumpah pandekar kita.
Manuju medan bekti!

Bandi kita kami
guyur semam
Takarab' sumpah
di atas pulara.
Kama maban' doa,
Malaysia berlagu!

Danlagan telah berlagu
Manuju medan bekti!

Inilah beritah NIS.
Yang dikita berlagu
Dip sedia berkorban
Untuk au pertual

Sekelum kita berlagu
Jikalau sumpah pandekar kita.
Manuju medan bekti!

Bandi kita kami
guyur semam
Takarab' sumpah
di atas pulara.
Kama maban' doa,
Malaysia berlagu!

Danlagan telah berlagu
Manuju medan bekti!

(Ulang dari mula)

AKU NEGARAKU

Ku sedor tanah ar' aku bebek

Si buni x 4
Perjuangan pertambahan tanah ar'
Meyan aku gemilang baru
Satu bura' gemilang (Merdeka)
Berkah' semam demi negara

Kita Merdeka
Segang' Malaysia
Segang' Malaysia
Tanah Beraja Kita Punya
Segang' Malaysia
Segang' Malaysia
Satu Bura' Lembaran (Merdeka)

Jangan lemah berjanjak
Sudi bura' semua
Perjuang' hari au
Kita punya

Insian aku gemilang baru
Satu bura' gemilang (Merdeka)
Berkah' semam demi negara
Kita Merdeka
Segang' Malaysia
Segang' Malaysia
Tanah Beraja Kita Punya
Segang' Malaysia
Segang' Malaysia
Satu Bura' Lembaran (Merdeka)

Merdeka x2
Kita Merdeka
Segang' Malaysia
Segang' Malaysia
Tanah Beraja Kita Punya
Segang' Malaysia
Segang' Malaysia
Satu Bura' Lembaran (Merdeka)

Satu Bura' Lembaran (Merdeka)
Satu Bura' Lembaran (Merdeka)
Satu Bura' Lembaran (Merdeka)

(KDS-P) LIRIK LAGU NEGERI



(KDS-P) KENALI MALAYSIA





(KDS-P) POSTER TOKOH MENTERI





(KDS-P) HIASAN 31 OGOS 1957



(KDS-P) PERISTIWA PENUBUHAN MALAYSIA 1963



(KDS-P) SET HIASAN NEGARAKU MALAYSIA



(KDS-P) SET HIASAN BUNGA KEBANGSAAN



(KDS-P) SET HIASAN LOVE MALAYSIA

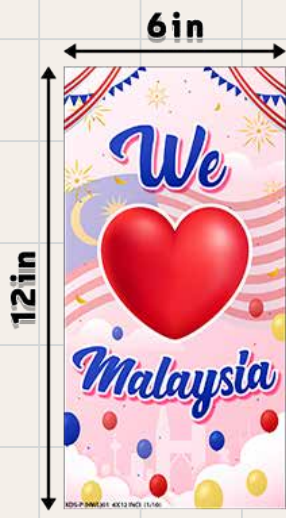

(KDS-P) SET HIASAN 31 OGOS 1957



(KDS-P) POSTER TOKOH SEJARAH



(KDS-P) POSTER TOKOH SEJARAH (WANITA)



(KDS-P) RUKUN NEGARA MALAYSIA



12in

24in

12 X 24 in (8 pcs)

KDS-P (RN)01

12in

24in

12 X 24 in (8 pcs)

KDS-P (RN)02

12in

24in

12 X 24 in (8 pcs)

KDS-P (RN)03

(KDS-P) HIASAN 5 RUKUN NEGARA MALAYSIA



Produk-Produk DEKORASI LAIN



NTSPRINTING
YOUR PRINT PARTNER

NUR TIJARI SDN. BHD

KEDAI PERCETAKAN & PENGIKLANAN (1374242-V)
Pt 63, Jalan JKR, Seksyen 1, Bangunan Dr. Nik Azam, 17000 Pasir Mas, Kelantan

☎ 011-2091 4875 📍 NTS Printing – Pembekal Bahan Percetakan
🌐 NTS Printing 📱 @ntsprinting 🌐 @ntsprinting

